Trumpet

Shout
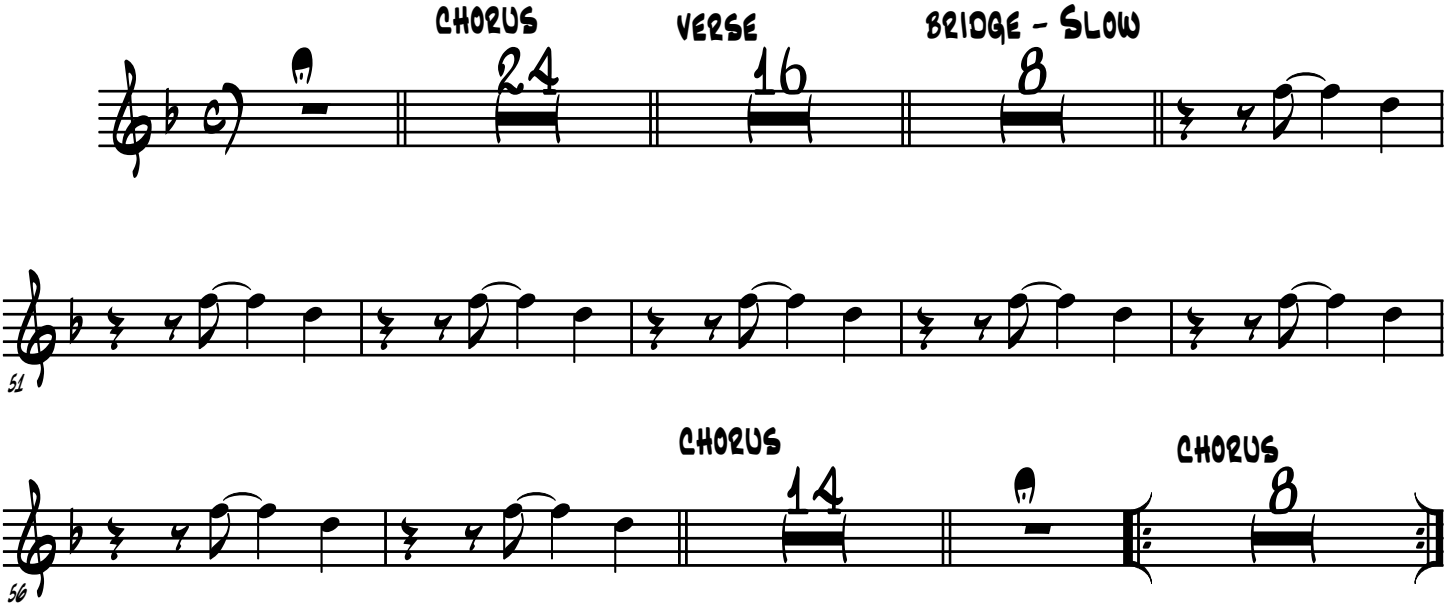
Otis Day & the Knights Version